

Path: V:\Atlases\_HOUSE\House.aprx

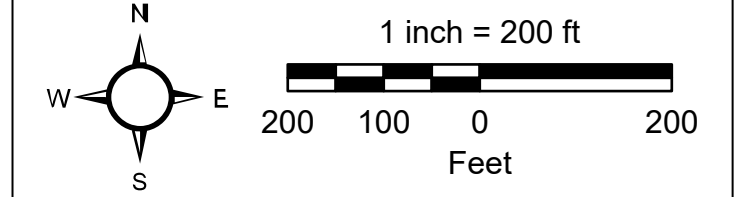

Prepared by:  
 Department of Public Works - Engineering  
 Geographic Technology Division  
 100 S. Myrtle Ave, Clearwater, FL 33756  
 Ph: (727)562-4750, Fax: (727)526-4755  
 www.MyClearwater.com

**Disclaimer:**  
 Public information data is furnished by the City of Clearwater Public Works Department, and must be accepted and used by the recipient with the understanding that the data received was collected for the purpose of developing a graphic infrastructure inventory. As such, the City of Clearwater makes no warranties, expressed or implied, concerning the accuracy, completeness, reliability, or suitability of this data for any other particular use. Furthermore, the City of Clearwater assumes no liability whatsoever associated with the use or misuse of such data.



- Legend**
- \*1234 Address
  - 123 MHP Lot Number
  - 10001 Subdivision/Condo Number (\* - Refer to Plat)
  - (A) Block ID
  - (1) Sub-Parcel Number
  - (11/01) Parcel Number (M&B)
  - Land Hook (Common Ownership)
  - Platted Subdivision Boundary
  - Lot Ownership Line
  - Original Platted Lot Line

- Other Features**
- Unincorporated
  - Building Footprint
  - Parcel Boundaries
  - Structures
  - Bicycle Trail
  - Other Trail

- Property with Agreement to Annex**
- Sanitary Sewer ATA
  - Other Services ATA
  - ATA Outside Chain of Title

- City Owned Properties (##)**
- Vacant
  - Parks/Beach
  - Improved
  - Stormwater
  - Leasehold
  - CRA Downtown
  - CRA Greenwood

# HOUSE ATLAS

Updated: 1/10/2025

SW 1/4 of 7-29-16

**281A**